Kitchen Designed By KTB Cupboards

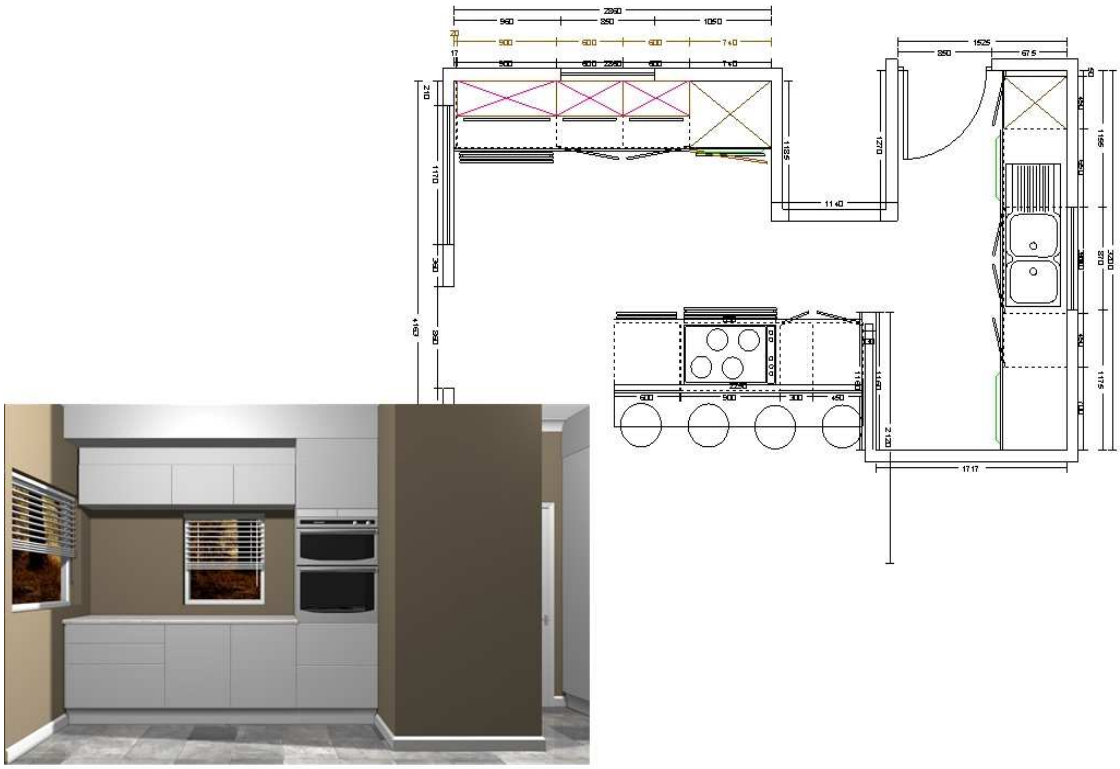
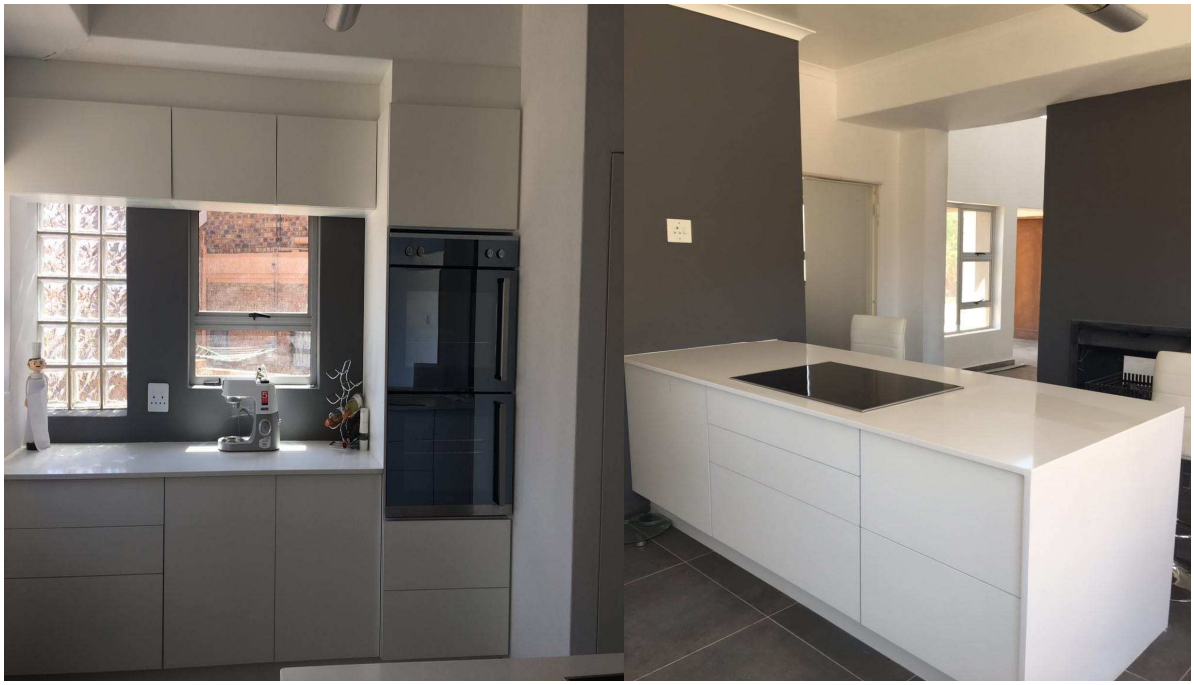
Actual Kitchen after Installation Cost Of Kitchen R 37,131.00 Excluding Granite, Appliances and Installation